H1N1 Influenza Vaccination Data Reporting

This webinar will teach you…

…the *What*

…the *Why*

…and the *How*

Of H1N1 Data Reporting in

Enter all H1N1 vaccinations in Nevada WebIZ

- **"The *What*"**
  - All existing Nevada WebIZ providers receiving H1N1 vaccines **must** record data in the registry for ***all patients receiving H1N1 vaccinations***

Enter all H1N1 vaccinations in Nevada WebIZ

- **"The *Why*"**
  - The Centers for Disease Control & Prevention (CDC) requires us, the Nevada State Health Division (NSHD), to document & report specific H1N1 vaccination data on a weekly basis
  - Storing this data in Nevada WebIZ allows us the opportunity to closely monitor the progress of our vaccination efforts & move the vaccine into areas that need it most

Enter all H1N1 vaccinations in Nevada WebIZ

- **"The *How*"**
  - Federal guidance tells us we *do not* need consent to record this data in the registry
  - All providers *not* currently using Nevada WebIZ will be submitting their data on paper- NSHD staff will record H1N1 patient vaccination data in the registry

No Consent Needed for H1N1

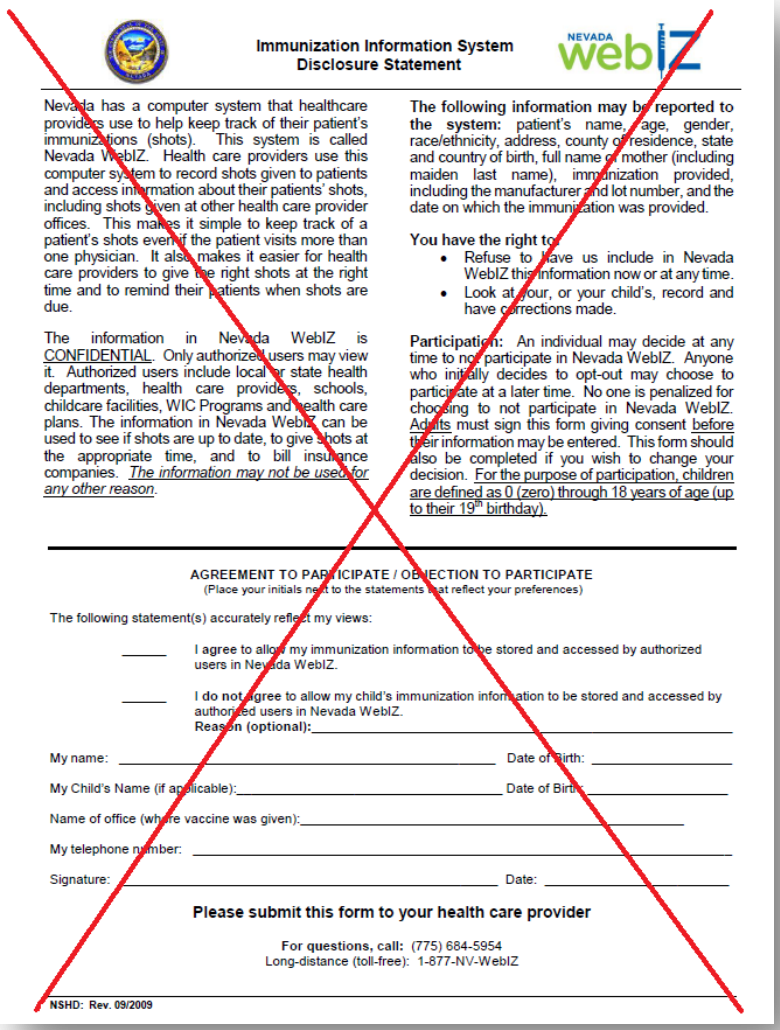

Immunization Information System
Disclosure Statement

NEVADA webIZ

Nevada has a computer system that healthcare providers use to help keep track of their patient's immunizations (shots). This system is called Nevada WebIZ. Health care providers use this computer system to record shots given to patients and access information about their patients' shots, including shots given at other health care provider offices. This makes it simple to keep track of a patient's shots even if the patient visits more than one physician. It also makes it easier for health care providers to give the right shots at the right time and to remind their patients when shots are due.

The information in Nevada WebIZ is CONFIDENTIAL. Only authorized users may view it. Authorized users include local or state health departments, health care providers, schools, childcare facilities, WIC Programs and health care plans. The information in Nevada WebIZ can be used to see if shots are up to date, to give shots at the appropriate time, and to bill insurance companies. *The information may not be used for any other reason.*

The following information may be reported to the system: patient's name, age, gender, race/ethnicity, address, county of residence, state and country of birth, full name of mother (including maiden last name), immunization provided, including the manufacturer and lot number, and the date on which the immunization was provided.

You have the right to:

- Refuse to have us include in Nevada WebIZ this information now or at any time.
- Look at your, or your child's, record and have corrections made.

Participation: An individual may decide at any time to not participate in Nevada WebIZ. Anyone who initially decides to opt-out may choose to participate at a later time. No one is penalized for choosing to not participate in Nevada WebIZ. Adults must sign this form giving consent before their information may be entered. This form should also be completed if you wish to change your decision. For the purpose of participation, children are defined as 0 (zero) through 18 years of age (up to their 19th birthday).

AGREEMENT TO PARTICIPATE / OBJECTION TO PARTICIPATE
(Place your initials next to the statements that reflect your preferences)

The following statement(s) accurately reflect my views:

_____ I agree to allow my immunization information to be stored and accessed by authorized users in Nevada WebIZ.

_____ I do not agree to allow my child's immunization information to be stored and accessed by authorized users in Nevada WebIZ.
Reason (optional):_____

My name: _____ Date of Birth: _____

My Child's Name (if applicable):_____ Date of Birth: _____

Name of office (where vaccine was given):_____

My telephone number: _____

Signature: _____ Date: _____

Please submit this form to your health care provider

For questions, call: (775) 684-5954
Long-distance (toll-free): 1-877-NV-WebIZ

NSHD: Rev. 09/2009

- Do not present a Disclosure Statement to patients
- Adults <u>do not</u> need to sign a Disclosure Statement
- Consent must still be obtained to *<u>vaccinate</u>* your patients!

H1N1 Reporting Schedule

- **The reporting period is**

  Sunday thru Saturday

  - All doses administered during that period must be recorded in Nevada WebIZ by

    5:00pm on the following Monday

  - For example, if giving vaccinations anytime between October 18th thru 24th, record that data in the registry by October 26th

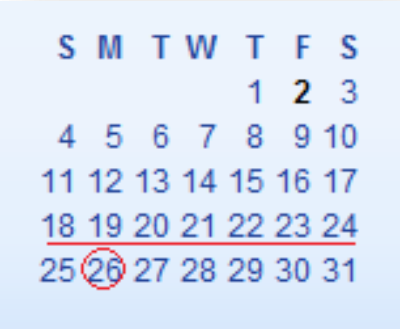

S	M	T	W	T	F	S
				1	2	3
4	5	6	7	8	9	10
11	12	13	14	15	16	17
18	19	20	21	22	23	24
25	26	27	28	29	30	31

H1N1 Reporting Schedule

- **H1N1 Report**
  - Every Tuesday, Nevada WebIZ staff will generate an aggregate report of H1N1 doses recorded in the registry
  - This data will be submitted to the CDC using their Countermeasures Response Administration (CRA) website

H1N1 Vaccinations by Age and Dose

October 02, 2009

State of Nevada

Provider = NEVADA STATE HEALTH DIVISION, Clinic = NSHD - NEVADA STATE HEALTH DIVISION, Campaign = (ALL), Vaccine = (ALL), Vaccination Date Range = 09/28/2009 - 09/28/2009

	Dose	0-5m	6-23m	24-59m	5-18y	19-24y	25-49y	50-64y	65y+	Age Unk	Total
NEVADA STATE HEALTH DIVISION / NEVADA STATE HEALTH DIVISION											
H1N1 FLU 09	1	0	0	0	0	1	0	1	0	0	2
		0	0	0	0	1	0	1	0	0	2
H1N1 FLU 09-NASAL	1	0	0	0	1	1	0	0	0	0	2
		0	0	0	1	1	0	0	0	0	2
H1N1 FLU 09-P FREE	1	0	1	0	1	0	1	0	1	0	4
		0	1	0	1	0	1	0	1	0	4
	Total:	0	1	0	2	2	1	1	1	0	8

Priority Groups

- **Who?**
  - Pregnant women
  - Household contacts & caregivers for children younger than 6 months
  - Healthcare & emergency medical services personnel
  - 6 months through 24 years
  - 25 through 64 years old with underlying medical conditions

Priority Groups Reporting

- **Priority Groups must be tracked**
  - Cannot be tracked using Nevada WebIZ
  - Use "H1N1 Tick-Mark Tracking Sheet"
    - Included in H1N1 Welcome Packet
  - Patients *may* be counted more than once

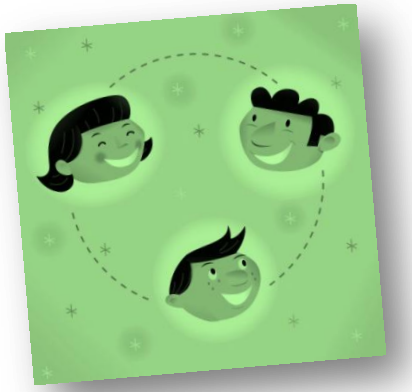

Priority Groups Reporting

- **Susie Smith is 23 years old *and* pregnant…**
  - How is she counted?

H1N1 Tick-Mark Tracking Sheet (for whole-number entry in Aggregate Doses Report)

Week of: _____ **(Sunday - Saturday)** **USE THIS PAGE FOR 1ST DOSE**

Age Groups*	Sunday	Monday	Tuesday	Wednesday	Thursday	Friday	Saturday
6-23 months old							
24-59 months old							
5-18 years old							
19-24 years old							
25-49 years old							
50-64 years old							
65+ years old							
Priority Groups†	**Sunday**	**Monday**	**Tuesday**	**Wednesday**	**Thursday**	**Friday**	**Saturday**
Pregnant Women							
Household contacts & caregivers for children younger than 6mos							
Health Care & Emergency Medical Services Personnel							
6 mos. - 18 yrs. old							
19 - 24 yrs. old							
25 yrs. - 64 yrs. old w/underlying medical conditions							

*Count each patient once for their Age Group † You may mark patients in more than one priority group

Priority Groups Reporting

H1N1 Tick-Mark Tracking Sheet (for whole-number entry in Aggregate Doses Report)

Week of: _____ **(Sunday - Saturday)** **USE THIS PAGE FOR 1ST DOSE**

Age Groups*	Sunday	Monday	Tuesday	Wednesday	Thursday	Friday	Saturday
6-23 months old							
24-59 months old							
5-18 years old							
19-24 years old							
25-49 years old							
50-64 years old							
65+ years old							
Priority Groups†	**Sunday**	**Monday**	**Tuesday**	**Wednesday**	**Thursday**	**Friday**	**Saturday**
Pregnant Women	I						
Household contacts & caregivers for children younger than 6mos							
Health Care & Emergency Medical Services Personnel							
6 mos. - 18 yrs. old							
19 - 24 yrs. old	I						
25 yrs. - 64 yrs. old w/underlying medical conditions							

Do not use this section

Once for each group she falls into

*Count each patient once for their Age Group † You may mark patients in more than one priority group

Priority Groups Reporting

- **How do we report this?**
  - Count up the "tick-marks" on the chart
  - Write totals on a piece of paper or fax cover sheet
  - Fax the information every **Monday** for the **previous Sunday – Saturday**

  - Fax to: 775-883-4732

    OR

    775-883-3768

Tips & Info

- **Stay on schedule**
  - Make sure all staff in your office know that entering H1N1 vaccinations is a *priority*
  - Record H1N1 vaccinations as they are given (don't wait until the end of the day)
  - Hold off on recording other vaccinations (such as DTaP, IPV, etc.) in the registry until the day's H1N1's are entered
- **Lot details**
  - If your office captures vaccine lot details ("Types" 2 & 3), use funding source "H1N1 Flu" when adding new H1N1 inventory

Please feel free to call us with questions!

Erin Seward
Nevada WebIZ Manager
775-684-3209
or
Mandy Harris
Nevada WebIZ HelpDesk Manager
775-684-4258

NEVADA webIZ

Powering Nevada's Immunization Registry

Web: https://webiz.nv.gov · Email: izit@health.nv.gov
Help Desk: (775) 684-5954 · 1-877-NV-WebIZ